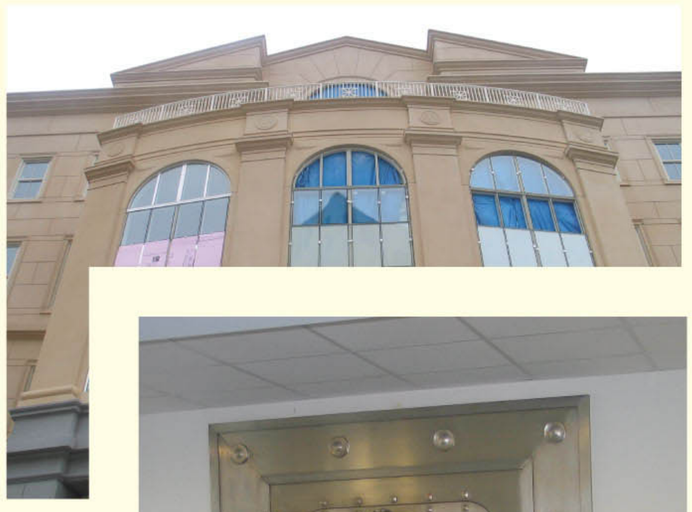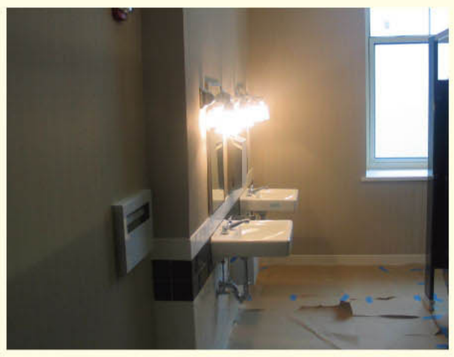Final Phase of Renovation